

For regulation information, please refer to the NHFGD Freshwater Fishing Digest.

Contact: NHFGD Region 4 (Southwest NH), Keene
E-mail: reg4@nhfgd.org Phone: 603-352-9669

MONOMONAC, LAKE Rindge

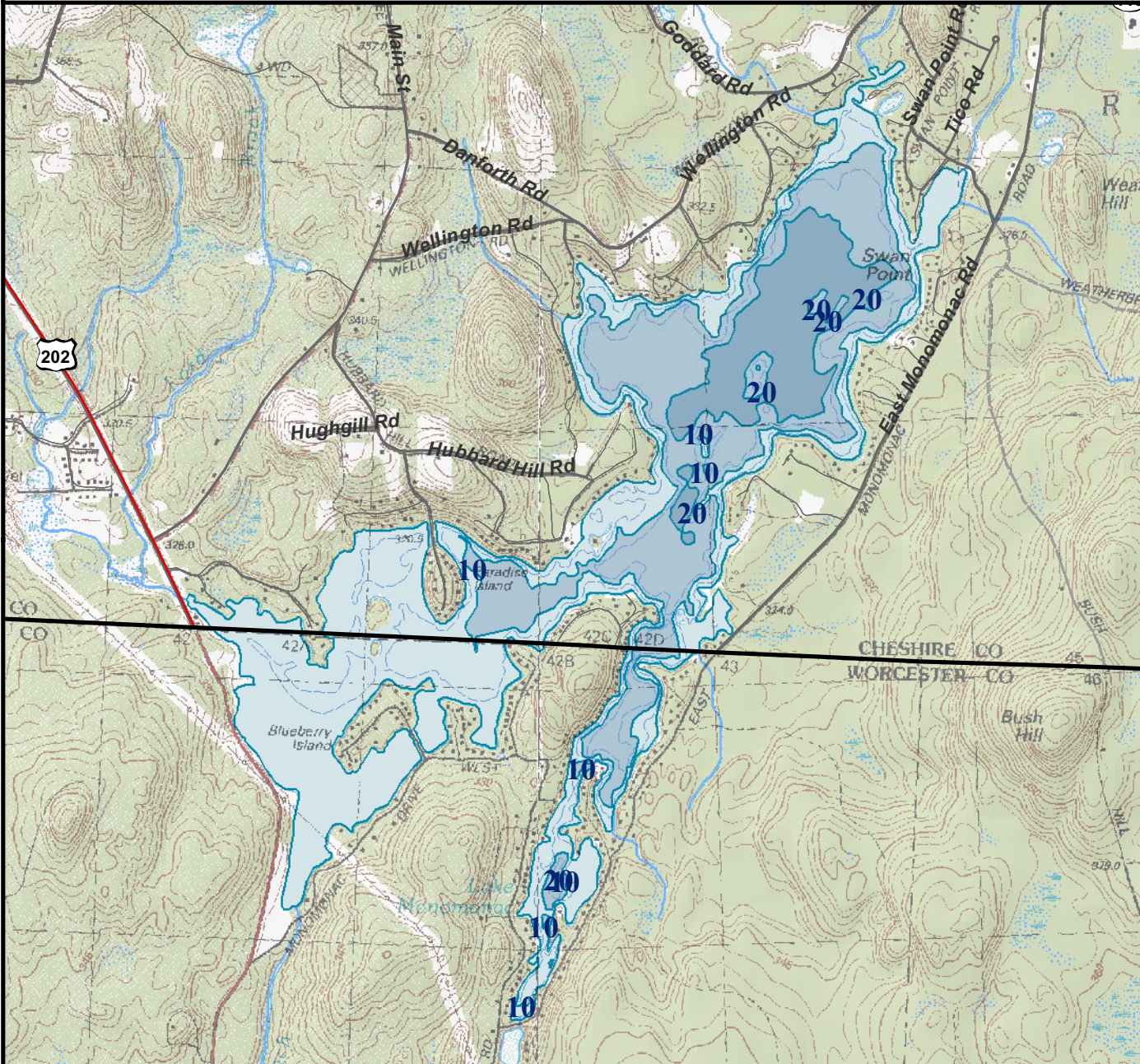

FISHERY: Warmwater ACRES: 594
TROPHIC LEVEL: MESO
AVG DEPTH: 10 MAX DEPTH: 22
SPECIES: SMB,LMB,ECP,BC,WP, CSF,BG,HP,GS
ADDITIONAL INFO: launch fee
ACCESS: Paved, park 5-6 trailers, adequate turnaround

Contact NH Dept of Safety, Marine Patrol Bureau for information regarding waterbody restrictions (603) 293-0091

- Water Access site (State, Federal, or Road-to-Public-Water)
- Bathymetric contour
- Bathymetry (depth in feet)

Less than 10	30 to 40
10 to 20	40 to 50
20 to 30	Greater than 50

- Bathymetry data provided by the NH Department of Environmental Services, Watershed Mgt Bureau
- Town boundary
 - Primary Route
 - Road or Street
 - Trail or other
 - Stream or Shoreline
 - Surface Water
 - Wetland
 - Conservation Land
 - Restricted Access Conservation
 - Cleared
 - Forest
 - Contour
 - Building
- Source: USGS

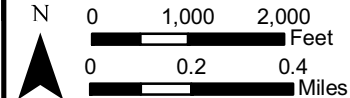
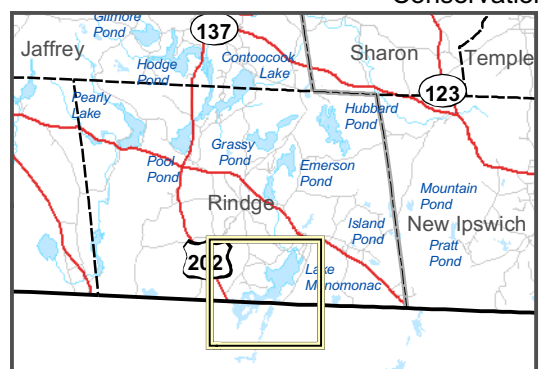

Most data presented on this map represent stock data sets obtained from NH GRANIT, Complex Systems Research Center, UNH. CSRC, NHOEP, NHFGD and the cooperating agencies make no claim as to the validity or reliability or to any implied uses of these data. NOT FOR NAVIGATION.

Directions: Rt 202 to marina access