

For regulation information, please refer to the NHFGD Freshwater Fishing Digest.

Contact: NHFGD Region 4 (Southwest NH), Keene
E-mail: reg4@nhfgd.org Phone: 603-352-9669

GREGG LAKE Antrim

FISHERY: Warmwater ACRES: 201

TROPHIC LEVEL: OLIGO

AVG DEPTH: 20 MAX DEPTH: 35

SPECIES: SMB,LMB,RBS,BG,ECP, CSF,YP,HP

ADDITIONAL INFO:

ACCESS: No public access.
town gravel ramp, limited

Contact NH Dept of Safety, Marine Patrol Bureau for information regarding waterbody restrictions (603) 293-0091

 Water Access site (State, Federal, or Road-to-Public-Water)

 Bathymetric contour

Bathymetry (depth in feet)

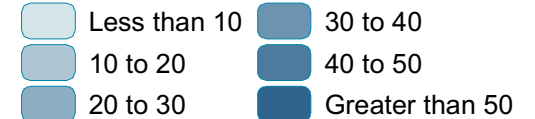

Bathymetry data provided by the NH Department of Environmental Services, Watershed Mgt Bureau

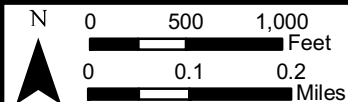
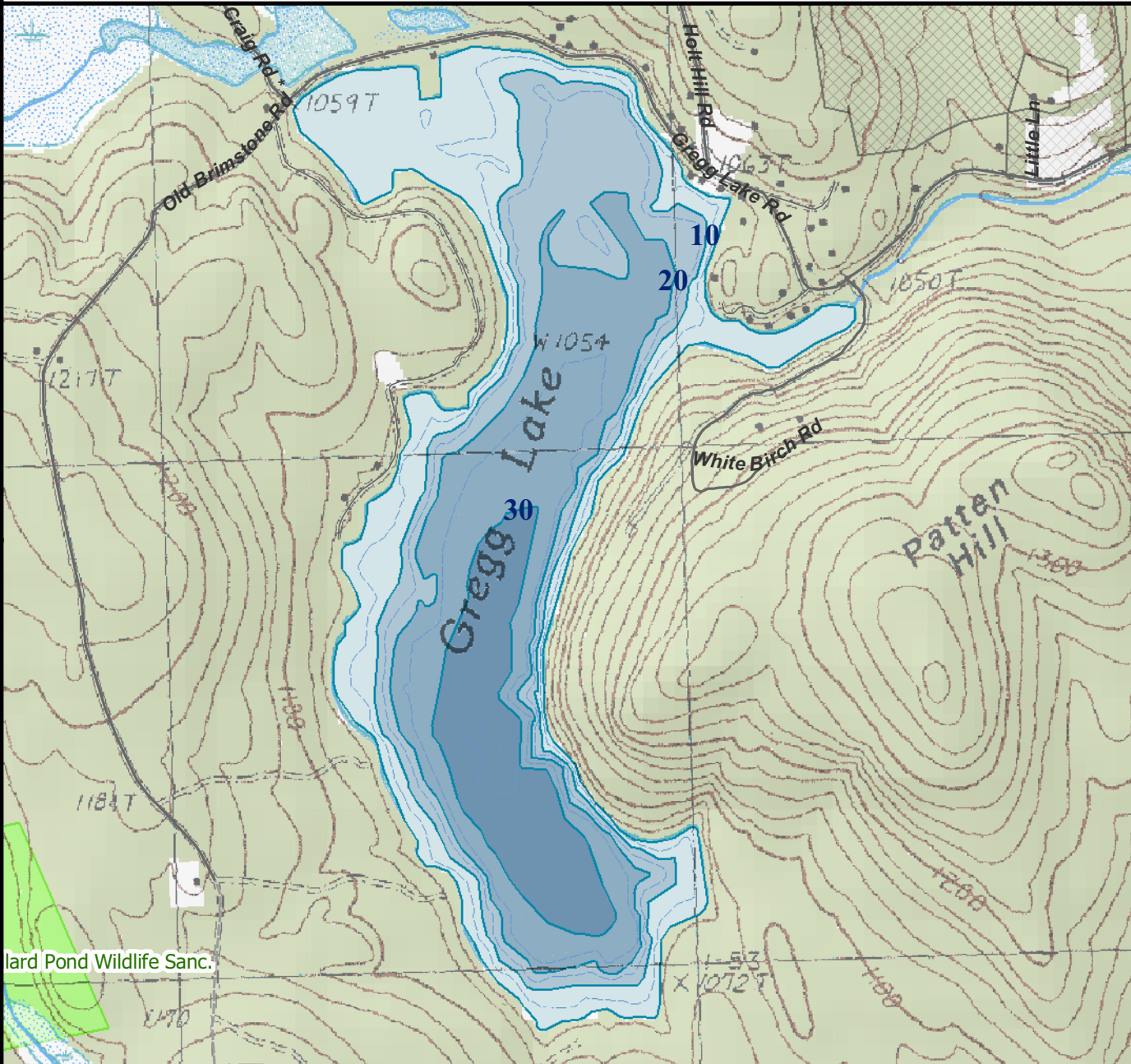
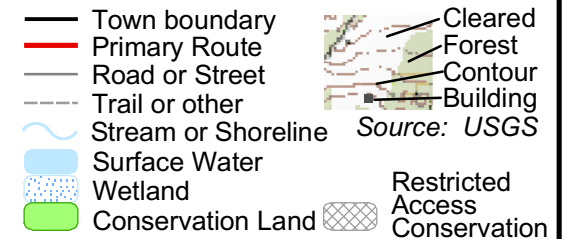

Most data presented on this map represent stock data sets obtained from NH GRANIT, Complex Systems Research Center, UNH. CSRC, NHOEP, NHFGD and the cooperating agencies make no claim as to the validity or reliability or to any implied uses of these data. NOT FOR NAVIGATION.

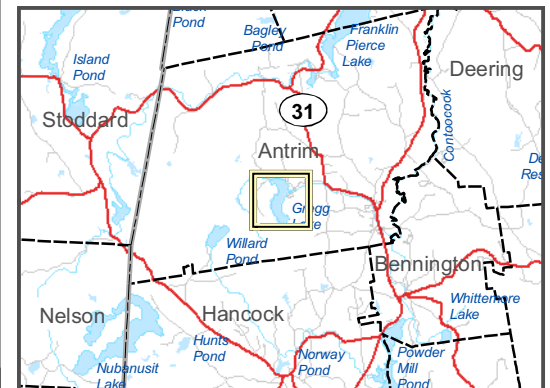

Directions: Rt 31 to Gregg Lake Rd